

# CHRIS DYSON ARCHITECTS

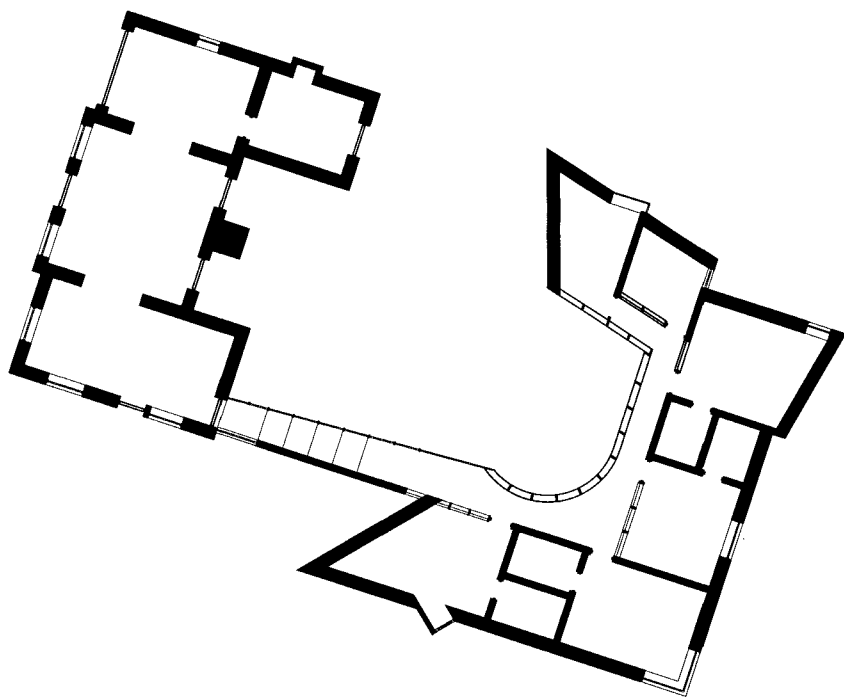

PRACTISE & PROJECTS



**Artifice**  
books on architecture

# CONTENTS

- 4 PREFACE
- 6 FORMATIVE EXPERIENCE BEFORE PRACTISE James Pallister
- ESSAYS**
- 12 SPITALFIELDS "A PLACE" Sue Hubbard
- 18 A PLACE OF ENDS AND BEGINNINGS Rodney Archer
- 22 GLASGOW SCHOOL OF ART Simon C Fraser
- PRACTICE**
- 32 DYSON HOUSE, STUDIO AND GALLERY Dominic Bradbury
- 40 BRICK BUILDINGS** Mark Girouard
- 42 SMALL COURTYARD HOUSE
- 46 CHANARIN RESIDENCE Robert Maxwell
- 54 FASHION STREET
- 62 FAULKNER RESIDENCE
- 74 HATOUM STUDIO Mona Hatoum
- 78 SPENCER HOUSE
- 82 WAPPING PIERHEAD
- 90 METAL BUILDINGS** Simon Holloway
- 92 GASWORKS Jeanette Winterson
- 100 LEO YARD
- 106 MARLAY LODGE James Pallister
- 113 Brock Norman Brock
- 114 CONSERVATION PROJECTS** Harry Whittaker
- 116 HYDE PARK CORNER LODGE John Bowmer
- 122 TRINITY GREEN The Gentle Author
- 128 URCHFONTE MANOR John Bowmer
- PROJECTS**
- 134 AFRICAN MUSEUM
- 140 ARMED FORCES MEMORIAL
- 144 FORT ALBERT TOWER
- 146 MARY ROSE MUSEUM
- 150 RAF MUSEUM HENDON
- 154 PEOPLE IN THE PRACTICE
- 156 BIOGRAPHY
- 158 CREDITS
- 159 ACKNOWLEDGEMENTS