

Sea Stars, Sea

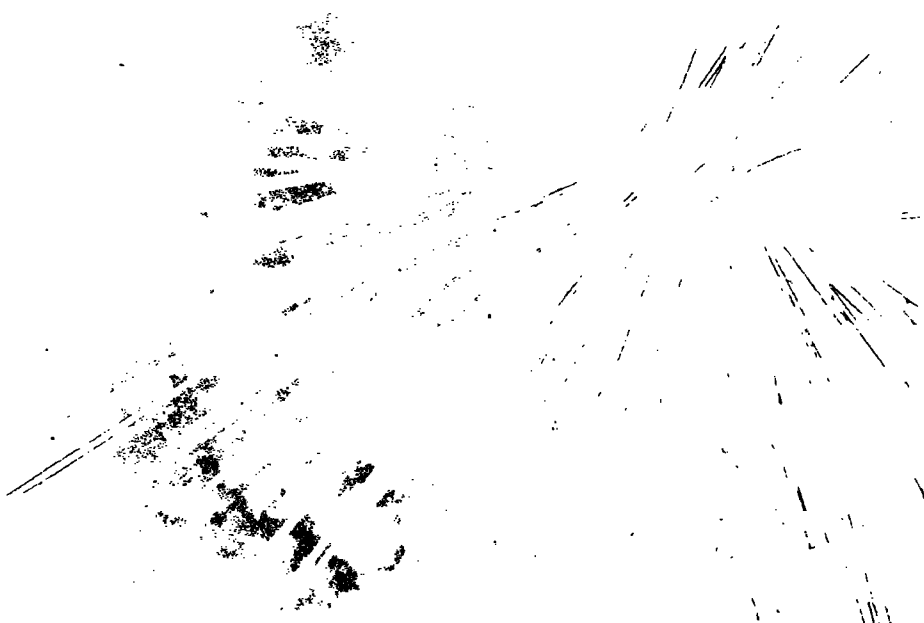

Urchins, and Allies

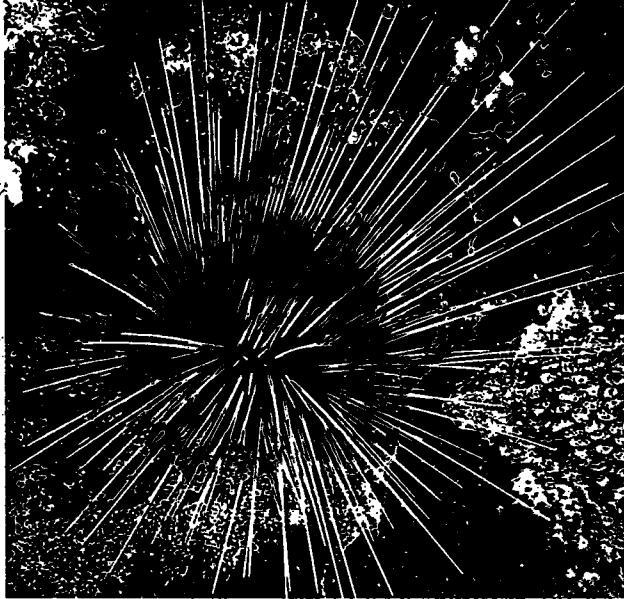



*Echinoderms
of Florida
and the
Caribbean*

*Gordon Hendler
John E. Miller
David L. Pawson
Porter M. Kier*

*Smithsonian
Institution
Press*

*Washington
and
London*

CONTENTS

- vii PREFACE
- ix ACKNOWLEDGMENTS
- 1 INTRODUCTION
- 7 SHALLOW-WATER MARINE COMMUNITIES
of the Florida Keys and the Bahama Islands
- 17 GENERAL FEATURES OF THE PHYLUM
ECHINODERMATA
- 21 OBSERVING, COLLECTING, AND
PRESERVING ECHINODERMS
- 29 PHOTOGRAPHING ECHINODERMS
- 34 COMPOSITION AND SIGNIFICANCE OF
SCIENTIFIC NAMES
- 36 SYSTEMATIC LIST OF THE ECHINODERMS
of the Florida Keys and the Bahama Islands
Found at Depths Less Than 30 m (98 ft)
-  CLASS CRINOIDEA 43
Feather Stars
- 48 FAMILY COMASTERIDAE
- 54 FAMILY COLOBOMETRIDAE
- 56 FAMILY ANTEDONIDAE
-  CLASS ASTEROIDEA 59
Sea Stars
- 66 FAMILY LUIDIIDAE
- 71 FAMILY ASTROPECTINIDAE
- 74 FAMILY ASTERINIDAE

CONTENTS

75 FAMILY OPHIDIASTERIDAE
81 FAMILY ASTEROPSEIDAE
82 FAMILY OREASTERIDAE
84 FAMILY ECHINASTERIDAE



CLASS OPHIUROIDEA 89

Brittle Stars, Basket Stars

96 KEY TO THE FAMILIES OF
BRITTLE STARS
98 FAMILY OPHIOMYXIDAE
100 FAMILY GORGONOCEPHALIDAE
105 FAMILY OPHIURIDAE
111 FAMILY OPHIOCOMIDAE
123 FAMILY OPHIONEREIDIDAE
129 FAMILY OPHIODERMATIDAE
142 FAMILY HEMIEURYALIDAE
143 FAMILY OPHIACTIDAE
151 FAMILY AMPHIURIDAE
180 FAMILY OPHIOTRICHIDAE



CLASS ECHINOIDEA 197

*Sea Urchins, Sand Dollars,
Heart Urchins*

206 FAMILY CIDARIDAE
208 FAMILY DIADEMATIDAE
214 FAMILY ARBACIIDAE
216 FAMILY TOXOPNEUSTIDAE

222 FAMILY ECHINOMETRIDAE
227 FAMILY ECHINONEIDAE
228 FAMILY CLYPEASTERIDAE
232 FAMILY MELLITIDAE
238 FAMILY SCHIZASTERIDAE
241 FAMILY BRISSIDAE

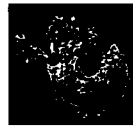

CLASS HOLOTHUROIDEA 251

Sea Cucumbers

259 FAMILY CUCUMARIIDAE
266 FAMILY SCLERODACTYLIDAE
272 FAMILY PHYLLOPHORIDAE
279 FAMILY STICHOPODIDAE
282 FAMILY HOLOTHURIIDAE
302 FAMILY CAUDINIDAE
303 FAMILY SYNAPTIDAE
313 FAMILY CHIRIDOTIDAE
329 APPENDIX: *Data on Looe Key National Marine
Sanctuary Station and the Distribution of
Echinoderm Species by Station*
335 GLOSSARY
343 LITERATURE CITED
383 INDEX TO SCIENTIFIC NAMES